

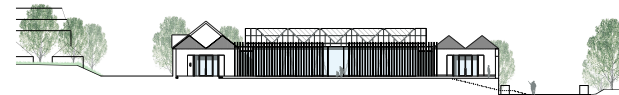

The archive building set beside the existing Windmill Hill farmhouse



Elevation AA. Showing zinc roofs, oak screen to the reading room and entrance / terrace wings



Section BB. Showing section through central courtyard reading room and rolling lawn. Archive storage building in background

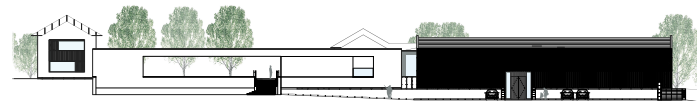

Elevation CC. Flying Beam to entrance courtyard and oak-clad archive storage building on right